

6/29/2022 11:23:07 AM

**GENERAL NOTES - DEMOLITION PLANS**

1. ALL DEMOLITION WORK IS TO BE COORDINATED WITH ABATEMENT WORK BY OWNER. REFER TO MECHANICAL, ELECTRICAL, & PLUMBING DEMOLITION PLANS FOR ADDITIONAL INFORMATION. COORDINATE DEMOLITION WORK WITH EXISTING SECURITY AND TECHNOLOGY BY OTHERS
2. PROVIDE DUST-PROOF CONSTRUCTION BARRIERS TO SEPARATE AND SECURE THE CONSTRUCTION AREA FROM THE REMAINDER OF THE BUILDING. PROVIDE TEMPORARY FILTERS AT RETURN AIR DUCTWORK AS REQUIRED TO MINIMIZE THE SPREAD OF DUST THROUGHOUT THE BUILDING
3. KEEP MEANS OF EGRESS OPEN, PROPERLY ILLUMINATED, AND FREE OF OBSTRUCTIONS AT ALL TIMES
4. PROVIDE TEMPORARY SHORING AS REQUIRED TO MAINTAIN THE STRUCTURAL STABILITY OF BUILDING ELEMENTS TO REMAIN DURING DEMOLITION THROUGH COMPLETION OF WORK

**SHEET KEYNOTES - DEMO. PLAN**

01 DEMO EXSTING PAD. PREP FOR INFILL.

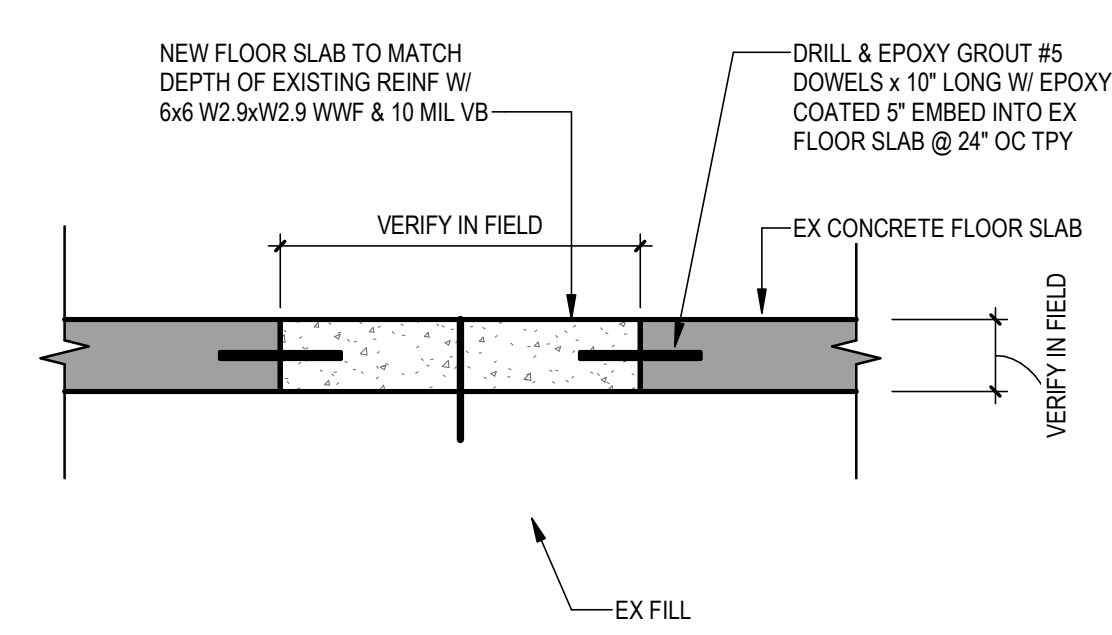

**3 FLOOR SLAB INFILL DETAIL**  
3/4" = 1'-0"

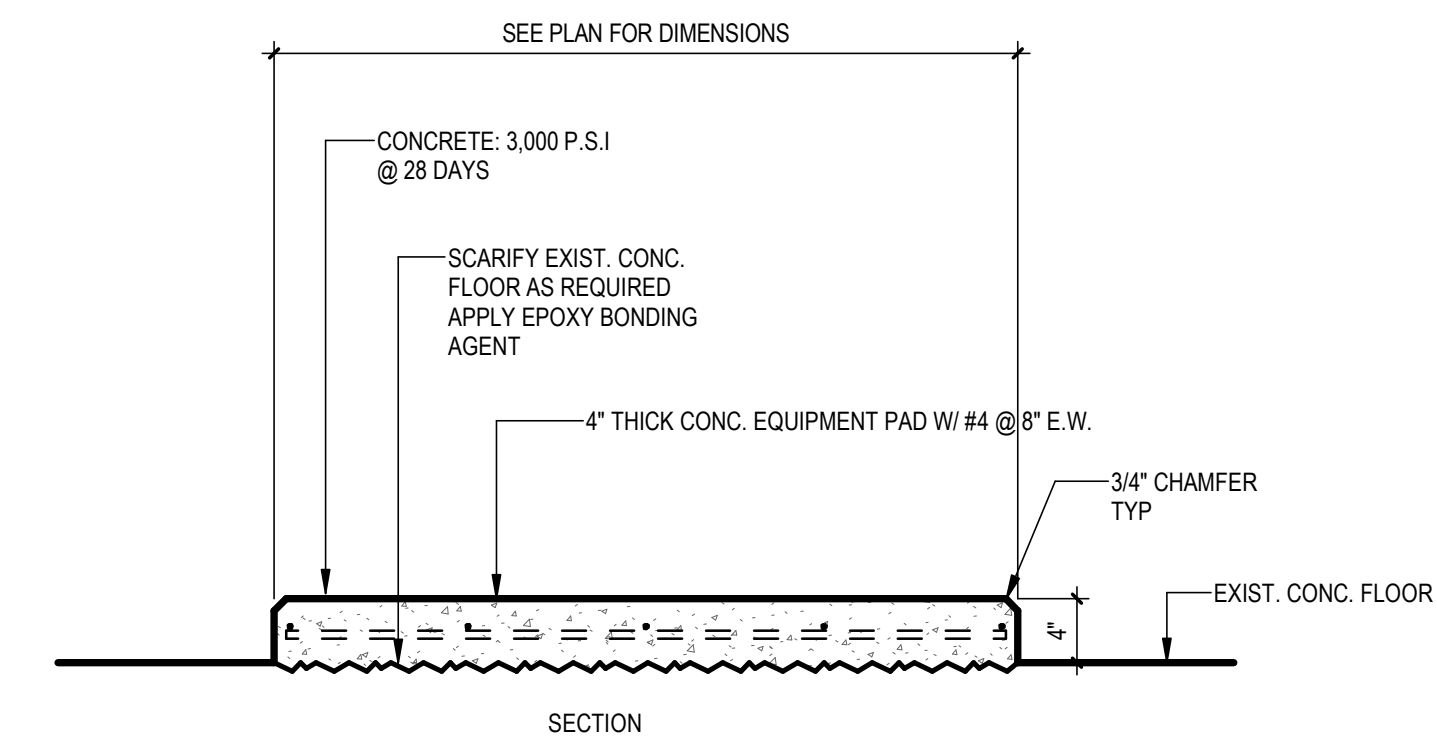

**4 EQUIPMENT PAD DETAIL**  
1" = 1'-0"

**GENERAL NOTES - PLANS**

1. DO NOT SCALE DRAWINGS. IF DIMENSIONS CANNOT BE DETERMINED OR DOCUMENTS ARE IN CONFLICT, THE CONTRACTOR SHALL OBTAIN CLARIFICATION FROM THE ARCHITECT PRIOR TO CONTINUATION OF WORK
2. REFER TO A-001 FOR MATERIAL / REFERENCE SYMBOLS AND ABBREVIATIONS
3. REFER TO LIFE SAFETY DRAWINGS (G-SERIES) FOR LOCATIONS AND EXTENTS OF RATED ASSEMBLIES, AS WELL AS FIRE EXTINGUISHER LOCATIONS. IF PARTITION DESIGNATION DISCREPANCY OCCURS BETWEEN THE CODE DRAWINGS AND FLOOR PLANS, PROVIDE THE PARTITION TYPE INDICATED WITH THE MOST STRINGENT REQUIREMENTS
4. REFER TO A-900 SERIES FOR FURNITURE, FIXTURE, & EQUIPMENT PLANS
5. REFER TO A-800 SERIES FOR ROOM FINISH PLANS
6. REFER TO A-011 FOR ALL ASSEMBLY TYPES
7. REFER TO A-002 FOR ACCESSORY MOUNTING DIAGRAMS AND TYPICAL TOILET ROOM TYPES
8. REFER TO A-600 SERIES FOR DOOR, WINDOW, AND STOREFRONT INFORMATION AND DETAILS
9. REFER TO A-600 SERIES FOR ROOM FINISH SCHEDULE
10. ALL MASONRY DIMENSIONS ARE NOMINAL, UNO
11. ALL DIMENSIONS ARE FROM COLUMN REFERENCE LINE TO FACE OF STUD, UNO
12. PARTITION TYPE 'J' TO BE APPLIED TO ALL INTERIOR EXISTING WALL CONDITIONS TO REMAIN, UNO
13. ALL INTERIOR COLUMN WRAPS TO BE PARTITION TYPE 'K', UNO
14. ALL DOORS TO BE 4" FROM FINISH FACE OF WALL TO HINGE, UNO

**SHEET KEYNOTES - PLAN**

01 INFILL DEMOLISHED SLAB. REFER TO DETAIL 3/A-101

02 NEW HOUSEKEEPING PAD. REFER TO DETAIL 4/A-101



424 Hancock Street  
Hancock, MI 49930  
PH 906.482.0535 | F 906.482.6453

OHM-ADVISORS.COM

OHM PROJECT No.  
7136-22-0060

STATE OF MICHIGAN  
DEPARTMENT OF TECHNOLOGY, MANAGEMENT AND BUDGET  
STATE FACILITIES ADMINISTRATION  
DESIGN AND CONSTRUCTION DIVISION  
ADAM P. LACH, R.A., DIRECTOR

FILE PATH: BIN\380\17136-22-0060 Marquette Army Boiler Replacement\7136220060\_A\_MarquetteArmy\_BoilerReplacement\_2022\_CEN.rvt



**2 1ST FLOOR DEMOLITION PLAN**  
1/8" = 1'-0"



**1 1ST FLOOR PLAN**  
1/8" = 1'-0"

1ST FLOOR PLAN

Marquette Army Replace Boiler

DEPARTMENT OF MILITARY & VETERANS AFFAIRS

SHEET	IDENTIFICATION No.	ISSUED FOR	DESIGNED	DESIGNER
			DRAWN	CHECKER
A-101	17136-22-0060	PRELIMINARY CONSTRUCTION	DATE	2022/06/15
			DATE	2022/06/17
	ACCOUNTING TEMP.	FINAL RECORD	APPROVED	APPROVED

6/20/2022 11:23:08 AM

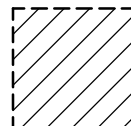
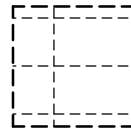
DEMOLITION RCP LEGEND	
CEILING INDICATION	
	EXISTING CEILING SYSTEM TO BE REMOVED.
	EXISTING CEILING SYSTEM TO BE REMOVED. NEW GRID TO REFLECT EXISTING GRID LAYOUT & HEIGHT WITHIN SPACE, UNO

- GENERAL NOTES - DEMOLITION PLANS**
- ALL DEMOLITION WORK IS TO BE COORDINATED WITH ABATEMENT WORK BY OWNER. REFER TO MECHANICAL, ELECTRICAL, & PLUMBING DEMOLITION PLANS FOR ADDITIONAL INFORMATION. COORDINATE DEMOLITION WORK WITH EXISTING SECURITY AND TECHNOLOGY BY OTHERS
  - PROVIDE DUST-PROOF CONSTRUCTION BARRIERS TO SEPARATE AND SECURE THE CONSTRUCTION AREA FROM THE REMAINDER OF THE BUILDING. PROVIDE TEMPORARY FILTERS AT RETURN AIR DUCTWORK AS REQUIRED TO MINIMIZE THE SPREAD OF DUST THROUGHOUT THE BUILDING
  - KEEP MEANS OF EGRESS OPEN, PROPERLY ILLUMINATED, AND FREE OF OBSTRUCTIONS AT ALL TIMES
  - PROVIDE TEMPORARY SHORING AS REQUIRED TO MAINTAIN THE STRUCTURAL STABILITY OF BUILDING ELEMENTS TO REMAIN DURING DEMOLITION THROUGH COMPLETION OF WORK

- SHEET KEYNOTES - DEMO. RCP**
- REMOVE EXISTING ACT SUSPENDED SYSTEM AND TILES.
  - REMOVE AND SAVE EXISTING ACT SUSPENDED SYSTEM AND TILES FOR REINSTALLATION.
  - REMOVE EXISTING PLASTER CEILING AND FRAMING. COORDINATE WITH ABATEMENT CONTRACTOR.
  - REMOVE EXISTING PLASTER CEILING AND FRAMING. PROVIDE ABATEMENT IN THESE AREAS. REFER TO ENVIRONMENTAL REPORT IN SPECIFICATION APPENDIX II
  - REMOVE EXISTING PLASTER CEILING AND FRAMING.

- GENERAL NOTES - REF. CEILING PLANS**
- DO NOT SCALE DRAWINGS. IF DIMENSIONS CANNOT BE DETERMINED OR DOCUMENTS ARE IN CONFLICT, THE CONTRACTOR SHALL OBTAIN CLARIFICATION FROM THE ARCHITECT PRIOR TO CONTINUATION OF WORK
  - REFER TO PROJECT INFORMATION SHEET FOR MATERIAL / REFERENCE SYMBOLS AND ABBREVIATIONS
  - REFER TO MECHANICAL, ELECTRICAL, FIRE SUPPRESSION & TECHNOLOGY DRAWINGS FOR QUANTITY AND TYPE OF CEILING MOUNTED FIXTURES / DEVICES
  - ALL CEILING MOUNTED FIXTURES, DEVICES, ETC. ARE TO BE CENTERED WITHIN THE CEILING TILE, UNO
  - PROVIDE CONTROL JOINTS @ 30'-0" OC MAX AT ALL GYPSUM BOARD BULKHEADS. LOCATE TO BE EVENLY SPACED OR TO ALIGN WITH COLUMN CENTERLINES, ADJACENT WALLS, OR OTHER ARCHITECTURAL ELEMENTS. REVIEW PROPOSED LOCATIONS WITH ARCHITECT PRIOR TO INSTALLATION
  - REFERENCE MECHANICAL AND ELECTRICAL DRAWINGS FOR MOUNTING LOCATIONS OF ITEMS WHERE NO CEILINGS ARE REQUIRED OR INDICATED
  - REFER TO ELECTRICAL DRAWINGS FOR LIGHTING FIXTURE SCHEDULE
  - REFER TO MECHANICAL DRAWINGS FOR DIFFUSER FIXTURE SCHEDULE

- SHEET KEYNOTES - RCP**
- REINSTALL ORIGINAL ACT SUSPENDED SYSTEM AND TILES
  - PROVIDE 5/8" GYP BOARD ON METAL FURRING ON EX. METAL JOISTS



**OHM**  
ARCHITECTS ENGINEERS PLANNERS

424 Hancock Street  
Hancock, MI 49930  
PH 906.482.0535 | F 906.482.6453

OHM-ADVISORS.COM

OHM PROJECT No.  
7136-22-0060

STATE OF MICHIGAN  
DEPARTMENT OF TECHNOLOGY, MANAGEMENT AND BUDGET  
STATE FACILITIES ADMINISTRATION  
DESIGN AND CONSTRUCTION DIVISION  
ADAM P. LACH, RA, DIRECTOR



FILE PATH: BIM 360/17/36-22-0060 Marquette Army Boiler Replacement/7136220060\_A\_MarquetteArmy\_BoilerReplacement\_2022\_CEN.rvt

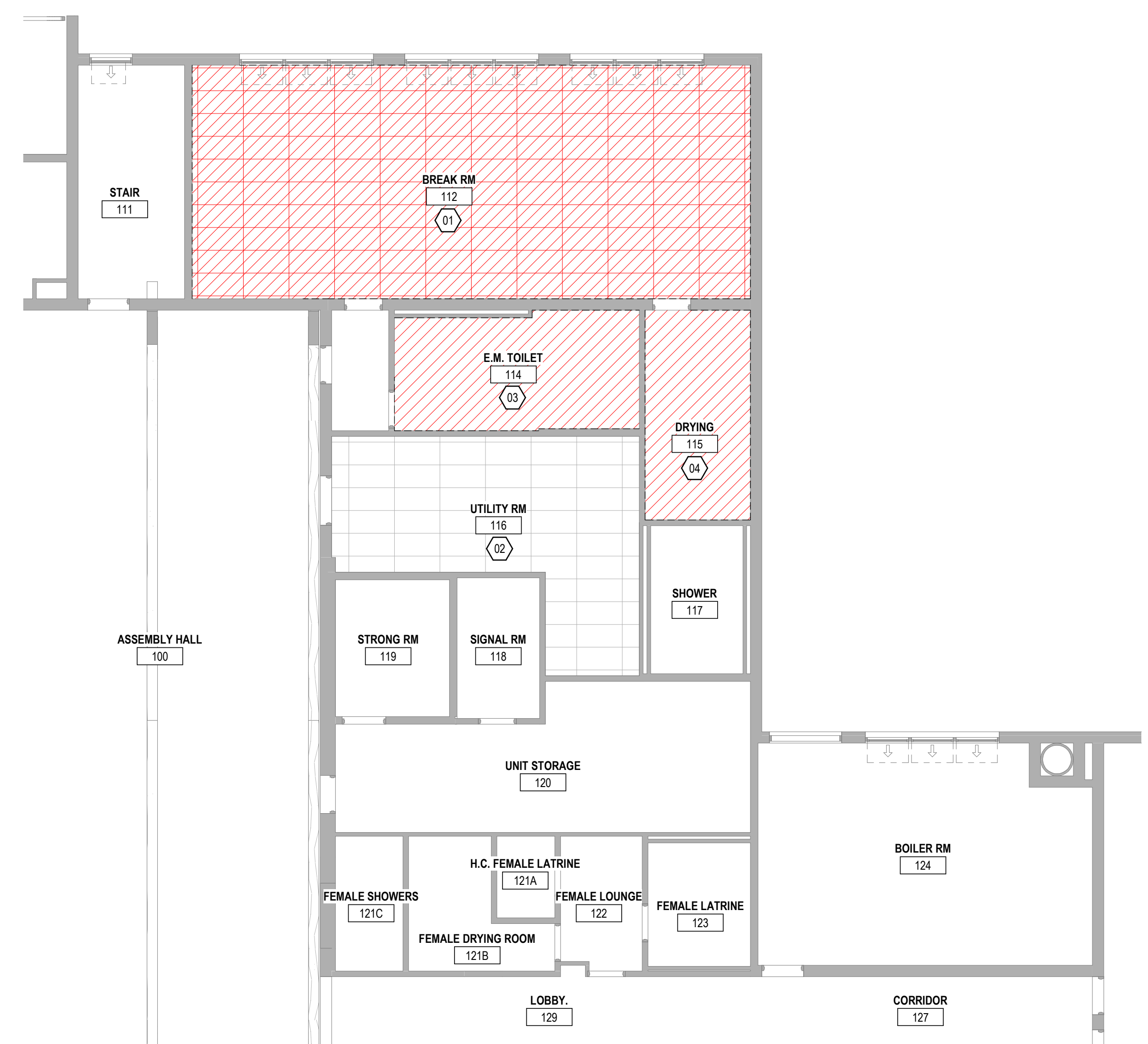

**1 1ST FLOOR DEMOLITION REFLECTED CEILING PLAN**  
1/8" = 1'-0"

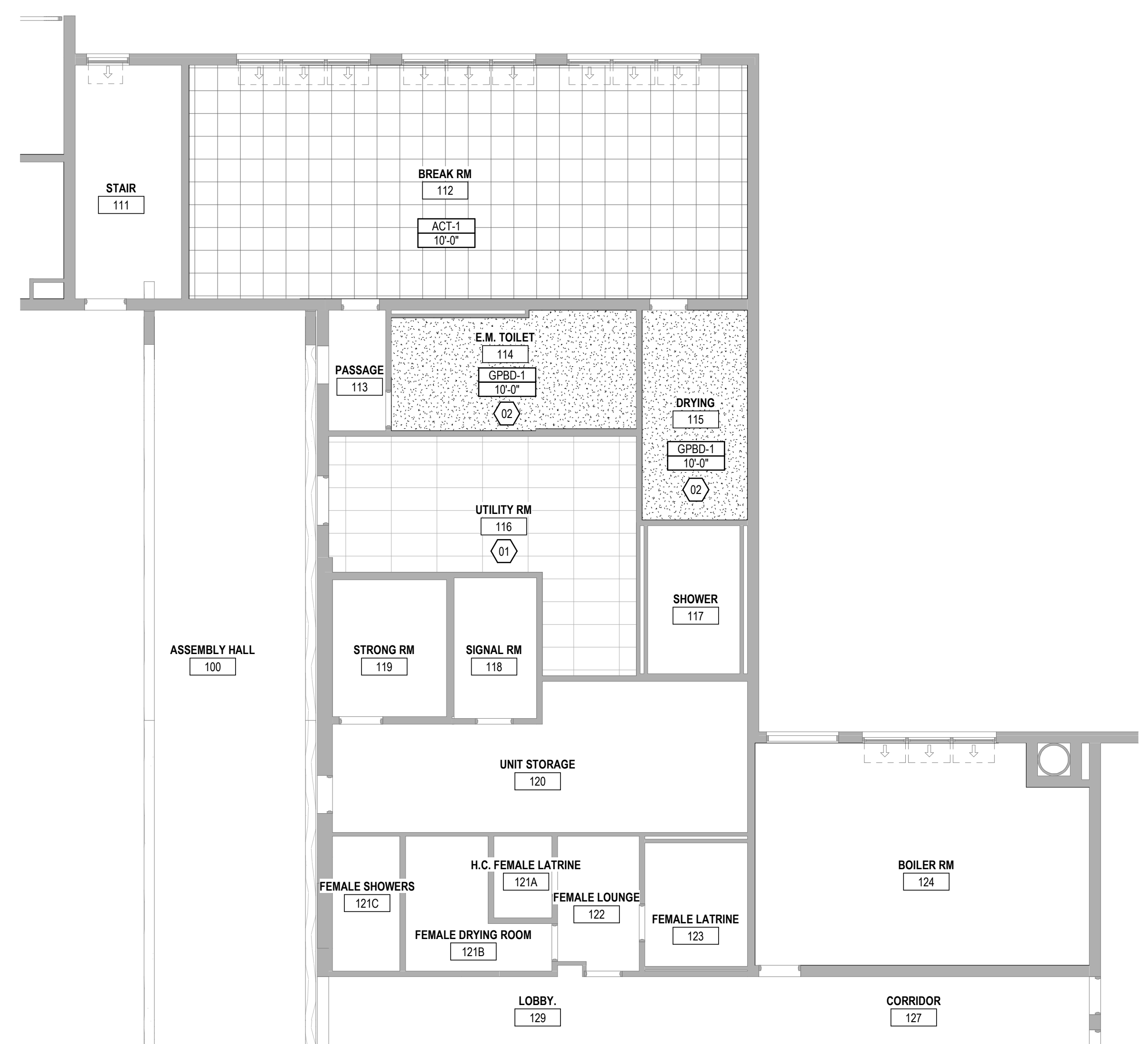

**2 1ST FLOOR REFLECTED CEILING PLAN**  
1/8" = 1'-0"

1ST FLOOR REFLECTED CEILING PLAN  
Marquette Army Replace Boiler  
DEPARTMENT OF MILITARY & VETERANS AFFAIRS

SHEET <b>A-701</b>	IDENTIFICATION No.	ISSUED FOR	DATE	DESIGNED	DESIGNER
	DTMB FILE NUMBER: 151122046 (BB) ACCOUNTING TEMP. 260221038	PRELIMINARY CONSTRUCTION FINAL RECORD	2022/06/15 2022/06/17 xxxxxx	DRAWN CHECKED APPROVED	DESIGNER CHECKER APPROVER